

## IMO Single-lever basin mixer with pop-up waste - Brushed Dark Platinum







IMO

33 507 670



- 105mm projection
- fixed spout
- rectangular, air-enriched flow
- height of mixer 149 mm
- height up to aerator 80 mm
- hole diameter 35 mm
- rosette Ø 52 mm optional
- progressive cartridge
- 2x screw-in M 10 x 1 pressure hose, leak-tested
- max. flow 7 l/min
- lead-free
- This product can help a building meet the requirements of Green Building Rating Systems, e.g. LEED®, BREEAM®, DGNB

Only suitable for basins with an overflow.

|   |                                |               |
|---|--------------------------------|---------------|
|  | Brushed Dark Platinum          | 33 507 670-99 |
|  | Chrome                         | 33 507 670-00 |
|  | Brushed Platinum               | 33 507 670-06 |
|  | Platinum                       | 33 507 670-08 |
|  | Brushed Durabronze (23kt Gold) | 33 507 670-28 |
|  | Brushed Chrome                 | 33 507 670-93 |

33 507 670

mm [inches]

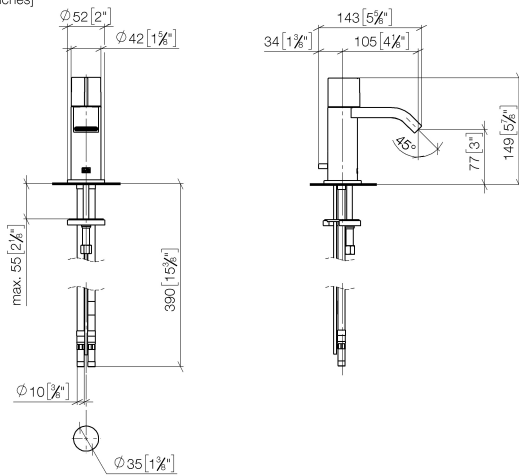

### Flow rate chart

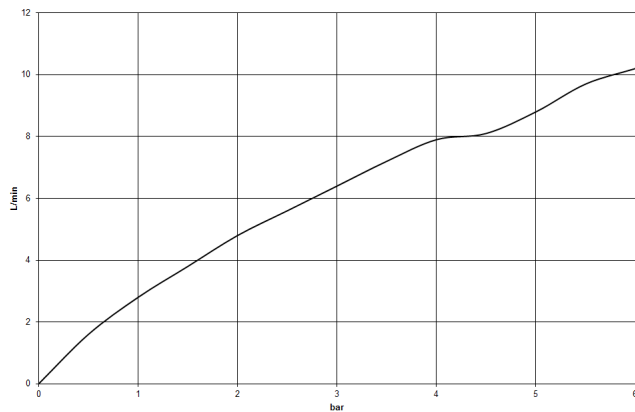

### Certificates

LGA\_19486.

ETA\_19965.

GDV\_0400311.

33 507 670

Parts for other  
finishes can be found  
here: [Chrome](#)

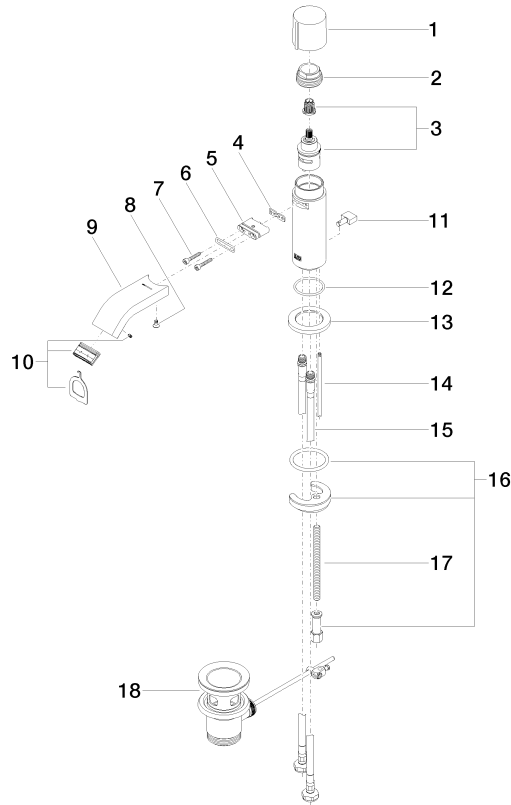

## Spare parts list

| No. | Item Number        | Name         | Quantity used | Delivery time |
|-----|--------------------|--------------|---------------|---------------|
| 1   | 09 20 67 001-99    | handle       | 1             | 30            |
| 2   | 09 23 10 065-99    | nut          | 1             | 30            |
| 3   | 90 90 03 162 00 90 | top          | 1             | 2             |
| 4   | 09 14 03 131 90    | seal         | 1             | 2             |
| 5   | 09 11 03 061 90    | connection   | 1             | 2             |
| 6   | 09 14 10 053 90    | seal         | 1             | 2             |
| 7   | 09 30 30 182 90    | screw        | 2             | 2             |
| 8   | 09 30 30 116 90    | screw        | 1             | 2             |
| 9   | 09 28 22 238-99    | spout        | 1             | 30            |
| 10  | 90 29 03 045 00 90 | aerator      | 1             | 2             |
| 11  | 09 20 67 002-99    | handle       | 1             | 30            |
| 12  | 09 14 10 104 90    | seal         | 1             | 2             |
| 13  | 09 27 67 003-99    | rosette      | 1             | 30            |
| 14  | 09 31 09 080-99    | pull-rod     | 1             | 30            |
| 15  | 04 30 04 104 00 90 | hose         | 2             | 2             |
| 16  | 04 30 11 085 01 90 | fixing set   | 1             | 2             |
| 17  | 09 31 11 012 90    | pin          | 1             | 2             |
| 18  | 90 11 01 001 00-99 | pop-up waste | 1             | 30            |