

TARA Deck valve anti-clockwise closing - Chrome

TARA

20 000 883



- hole diameter 32 mm
- rosette Ø 55 mm
- WRAS

| | | |
|---|-------------------------------|---------------|
|  | Chrome | 20 000 883-00 |
| | Brushed Bronze | 20 000 883-42 |
| | Brushed Champagne (22kt Gold) | 20 000 883-46 |
| | Champagne (22kt Gold) | 20 000 883-47 |

20 000 883

mm [inches]

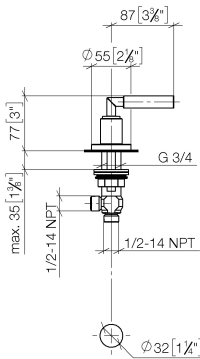

Flow rate chart



Codes & Standards

| | | | |
|----------------|------|------------------------|-----------------------------|
| ASME A112.18.1 | cUPC | Scottish Water Byelaws | UK Water Supply Regulations |
|----------------|------|------------------------|-----------------------------|



TARA Deck valve anti-clockwise closing - Chrome

TARA

20 000 883

Certificates and sustainability

WRAS_2112

IAPMO_4976

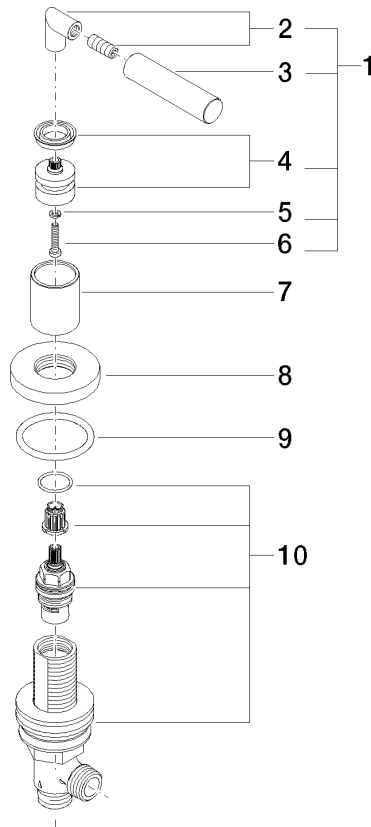

Spare parts list

| No. | Item Number | Name | Quantity used | Delivery time |
|-----|--------------------|------------|---------------|---------------|
| 2 | 04 18 20 022 00-00 | angle | 1.00 | 10 |
| 3 | 09 20 88 052-00 | handle | 1.00 | 10 |
| 7 | 09 21 02 140-00 | sleeve | 1.00 | 10 |
| 1 | 04 20 88 052 00-00 | handle | 1.00 | 10 |
| 10 | 90 17 11 040 30 90 | side panel | 1.00 | 2 |
| 4 | 90 12 12 007 00-00 | base | 1.00 | 10 |
| 8 | 09 27 89 105-00 | rosette | 1.00 | 10 |
| 9 | 90 14 10 043 00 90 | seal | 1.00 | 2 |
| 5 | 90 30 11 029 00 90 | disc | 1.00 | 2 |
| 6 | 90 30 30 075 00 90 | screw | 1.00 | 2 |