

## Strainer waste with control handle - Brushed Platinum

10 711 970

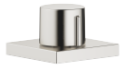

- control for single basin
- including adapter for Bowden cable

Not compatible with brushed stainless steel kitchen sinks 38 XXX 004-86.

Fits LOT

|   |                               |               |
|---|-------------------------------|---------------|
|    | Brushed Platinum              | 10 711 970-06 |
|    | Chrome                        | 10 711 970-00 |
|    | Platinum                      | 10 711 970-08 |
|    | Durabrand (23kt Gold)         | 10 711 970-09 |
|    | Dark Chrome                   | 10 711 970-19 |
|    | Brushed Durabrand (23kt Gold) | 10 711 970-28 |
|    | Matte Black                   | 10 711 970-33 |
|    | Brushed Champagne (22kt Gold) | 10 711 970-46 |
|    | Champagne (22kt Gold)         | 10 711 970-47 |
|   | Brushed Chrome                | 10 711 970-93 |
|  | Brushed Dark Platinum         | 10 711 970-99 |

## Strainer waste with control handle - Brushed Platinum

10 711 970

mm [inches]



## Strainer waste with control handle - Brushed Platinum

10 711 970

Parts for other  
finishes can be found  
here: [Chrome](#)

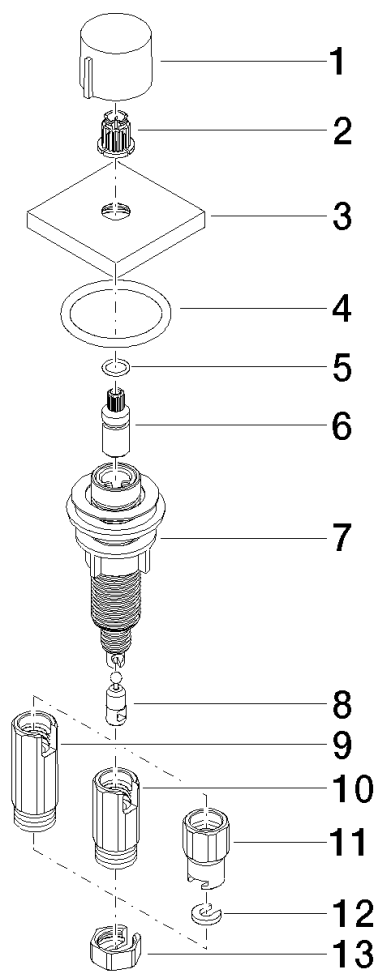

### Spare parts list

| No.  | Item Number        | Name       | Quantity used | Delivery time |
|--|--------------------|------------|---------------|---------------|
| 1  | 09 20 97 030-06    | handle     | 1             | 10            |
| 2  | 90 12 12 002 00 90 | fixing cap | 1             | 2             |
| 3  | 09 27 87 007-06    | rosette    | 1             | 10            |
| 4  | 90 14 10 043 00 90 | seal       | 1             | 2             |
| 5  | 09 14 10 042 90    | seal       | 1             | 2             |
| 6  | 09 29 06 087-06    | spindle    | 1             | -             |
| Spare part can no longer be ordered, please order the replacement item |                    |            |               |               |
| 7  | 04 30 01 029 00 90 | adaptor    | 1             | 2             |
| 8  | 09 24 03 175 90    | adaptor    | 1             | 2             |
| 9  | 09 11 10 073-07    | connection | 1             | 30            |
| 10   | 09 11 10 074-07    | connection | 1             | 30            |
| 11   | 09 11 10 079-07    | connection | 1             | 30            |
| 12   | 09 30 11 087 90    | disc       | 1             | 2             |
| 13   | 09 23 30 024-07    | nut        | 1             | 30            |