



Concealed wall installation box -

35 205 970

- female thread 1/2" connection
- dust cover
- anti-water packing



Required miscellaneous

WATER POINTS Adapter plate - 12 305 970 90





Concealed wall installation box -

35 205 970

mm [inches]

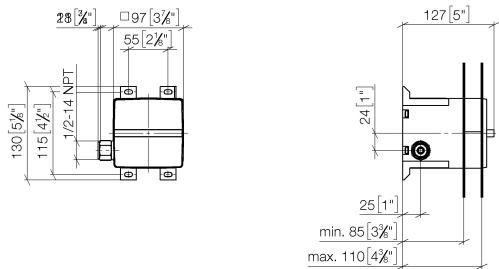

Codes & Standards

ASME A112.18.1	ASME A112.18.1/CSA B125.1	cUPC
----------------	---------------------------------	------

Certificates

IAPMO_4976

Concealed wall installation box -

35 205 970

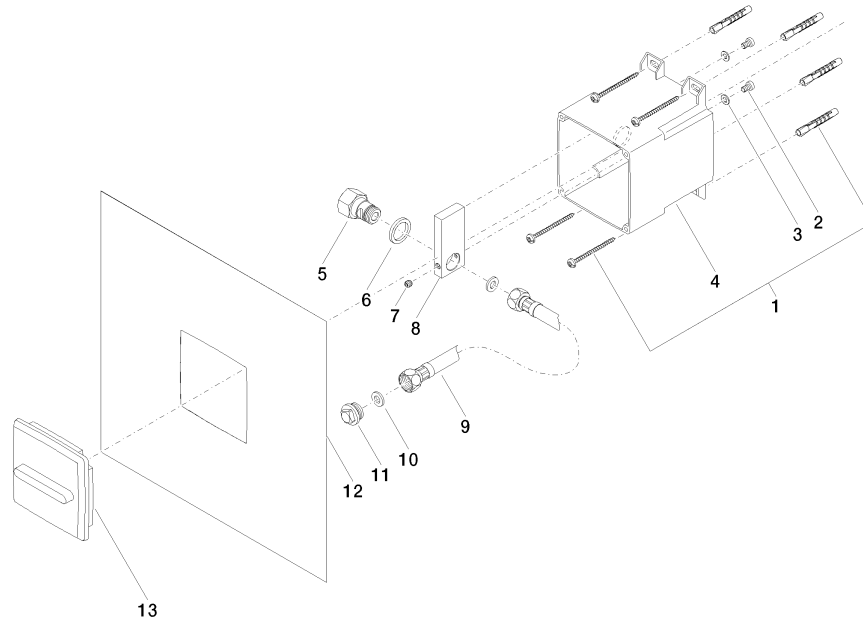



Concealed wall installation box -

35 205 970

Spare parts list

No.	Item Number	Name	Quantity used	Delivery time
	05 30 31 025 00 90	fixing set	17	2