



34 442 626



- uscita doccetta 3/8"
- rosette scorrevoli Ø 70 mm
- ingresso 1/2"
- Interasse 150 mm ± 13 mm
- con regolatore di portata

Sistema di sicurezza antiriflusso.

| | | |
|---|------------------|---------------|
|  | Cromato | 34 442 626-00 |
|  | Nero opaco | 34 442 626-33 |
|  | Cromo spazzolato | 34 442 626-93 |

34 442 626

mm [inches]



Diagramma di portata



Codes & Standards

DIN 4109

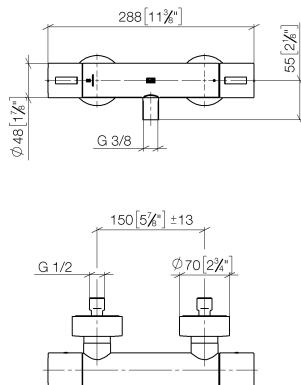
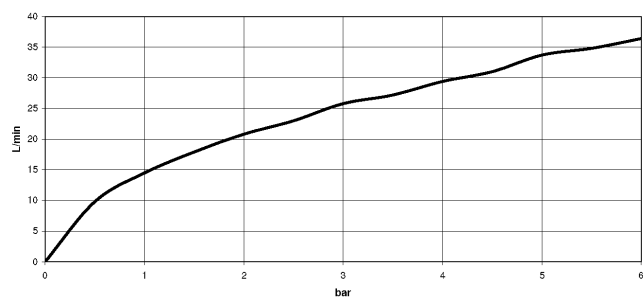
EN 1717

ISO 3822

Scottish Water
Byelaws

UK Water Supply
Regulations

Ü-Zeichen



34 442 626

Certificati e sostenibilità

Belgaqua_21-384-2 LGA_29

WRAS_2204

34 442 626

Parts for other
finishes can be found
here: Nero opaco

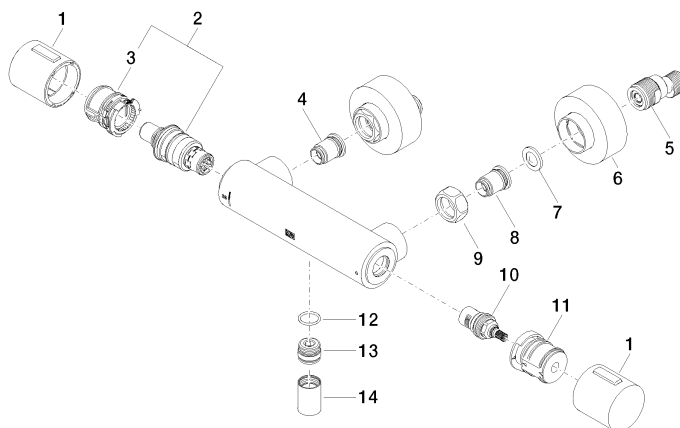

Elenco delle parti di ricambio

| N. | Codice articolo | Denominazione | Quantità necessaria | Tempo di produzione |
|----|--------------------|-----------------|---------------------|---------------------|
| 13 | 09 31 20 511-00 | ugello | 1,00 | 10 |
| 11 | 90 30 40 017 00 90 | alloggio | 1,00 | 2 |
| 9 | 09 24 77 008-00 | dado | 2,00 | 10 |
| 4 | 04 31 20 530 00 90 | inserto | 1,00 | 2 |
| 8 | 04 31 20 540 00 90 | inserto | 1,00 | 2 |
| 6 | 90 31 20 512 00-00 | rosetta | 2,00 | 2 |
| 10 | 90 90 03 236 00 90 | parte superiore | 1,00 | 2 |
| 1 | 90 17 33 015 00-00 | manopola | 2,00 | 10 |
| 3 | 90 30 40 010 00 90 | regolatore | 1,00 | 2 |
| 7 | 09 29 30 050 90 | setaccio | 2,00 | 2 |
| 2 | 90 15 02 070 00 90 | cartuccia | 1,00 | 2 |
| 5 | 04 11 04 030 00 90 | attacco | 2,00 | 2 |
| 14 | 90 21 02 069 00-00 | copertura | 1,00 | 10 |
| 12 | 90 14 10 010 00 90 | guarnizione | 1,00 | 2 |