



EDITION PRO Single-lever bidet mixer with pop-up waste - Chrome

EDITION PRO

33 600 626    Product version from 4/1/2023



- 125mm projection
- ball-joint pivotable through 15° (in any direction)
- circular, air-enriched flow
- height of mixer 130 mm
- height up to aerator 70 mm
- hole diameter 35 mm
- 2x screw-in M 10 x 1 pressure hose, leak-tested
- max. flow 7 l/min

|   |                |               |
|---|----------------|---------------|
|  | Chrome         | 33 600 626-00 |
|  | Matte Black    | 33 600 626-33 |
|  | Brushed Chrome | 33 600 626-93 |

33 600 626 Product version from 4/1/2023

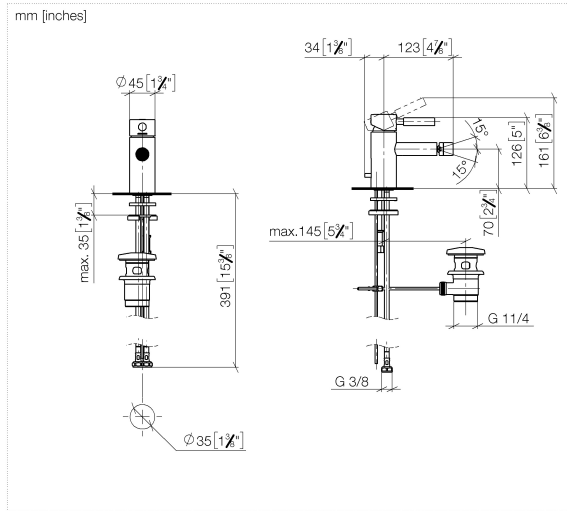

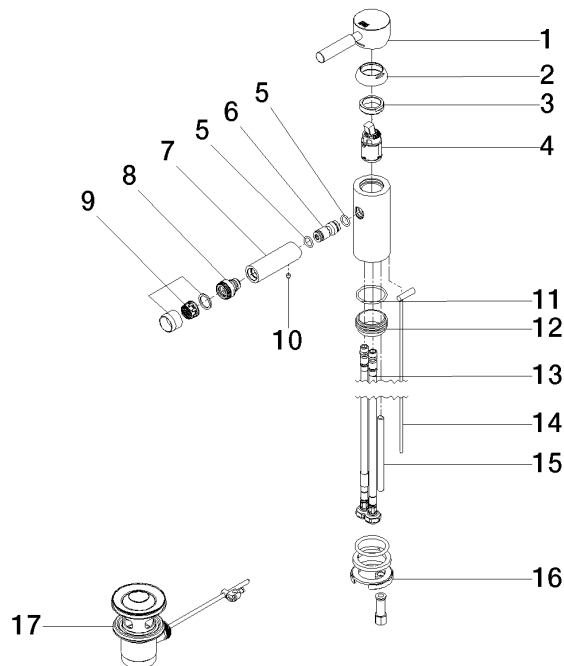

## Spare parts list

| No. | Item Number        | Name         | Quantity used | Delivery time |
|-----|--------------------|--------------|---------------|---------------|
| 1   | 90 20 62 046 00-00 | handle       | 1.00          | 10            |
| 7   | 09 11 06 086 20-00 | spout        | 1.00          | 10            |
| 9   | 90 23 01 119 02-00 | aerator      | 1.00          | 10            |
| 3   | 09 24 04 130-07    | nut          | 1.00          | 30            |
| 5   | 09 14 10 003 90    | seal         | 2.00          | 2             |
| 12  | 09 28 10 109-07    | ring         | 1.00          | 30            |
| 10  | 90 31 11 030 00 90 | pin          | 2.00          | 2             |
| 16  | 04 30 11 085 88 90 | fixing set   | 1.00          | 2             |
| 2   | 09 28 30 008-00    | cover        | 1.00          | 10            |
| 13  | 04 30 04 104 00 90 | hose         | 2.00          | 2             |
| 8   | 04 21 40 007 00-00 | joint        | 1.00          | 10            |
| 15  | 09 31 11 012 90    | pin          | 1.00          | 2             |
| 6   | 09 24 04 025 10 90 | nipple       | 1.00          | 2             |
| 11  | 09 14 10 119 90    | seal         | 1.00          | 2             |
| 17  | 90 11 01 001 00-00 | pop-up waste | 1.00          | 10            |
| 4   | 90 15 05 041 00 90 | cartridge    | 1.00          | 2             |
| 14  | 04 20 62 030 80-00 | pull-rod     | 1.00          | 10            |