







33 301 670



- Brauseabgang 3/8"
- Schubrosetten Ø 60 mm
- Anschluss 1/2"
- Stichmaß 150 mm

Eigensicher gegen Rückfließen.

| | | |
|---|----------------------|---------------|
|  | Chrom | 33 301 670-00 |
|  | Platin gebürstet | 33 301 670-06 |
|  | Dark Chrome | 33 301 670-19 |
|  | Light Gold gebürstet | 33 301 670-27 |
|  | Schwarz matt | 33 301 670-33 |
|  | Chrom gebürstet | 33 301 670-93 |

33 301 670

mm [inches]

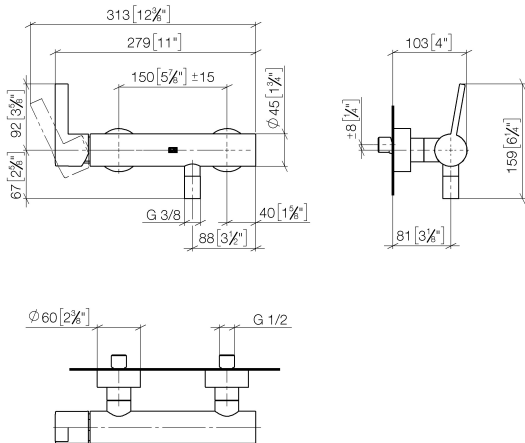

Durchflussdiagramm

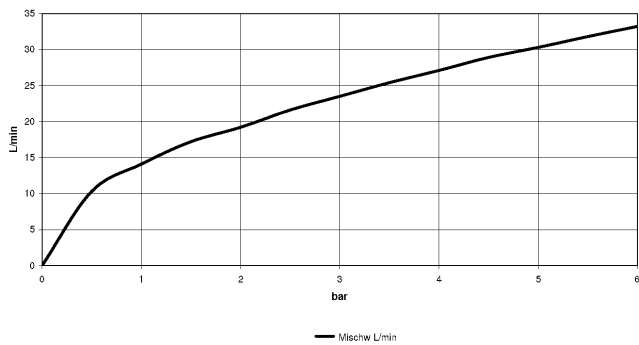

Zertifikate

Belgaqua_21-025- LGA_9602.
27_1.

33 301 670

Ersatzteile für die
anderen
Oberflächenvarianten
finden Sie hier: Platin
gebürstet

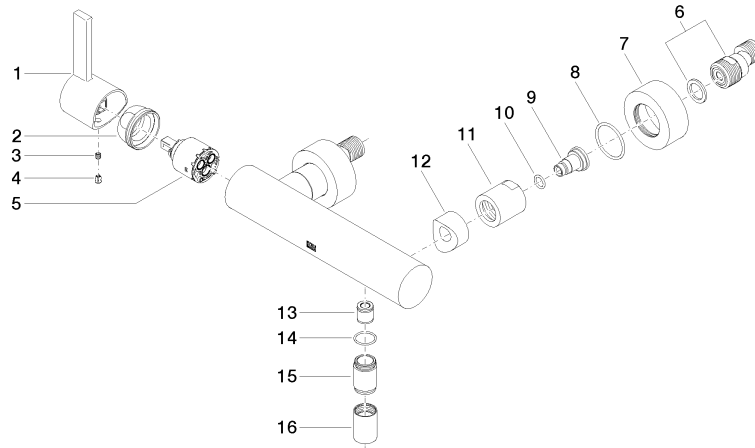

Ersatzteilstückliste

| Nr. | Artikelnummer | Benennung | Verbaumenge | Lieferzeit |
|-----|--------------------|-----------------------|-------------|------------|
| 1 | 09 20 67 004-00 | Griff | 1 | 10 |
| 2 | 09 24 04 107-00 | Mutter | 1 | 10 |
| 3 | 90 31 11 030 00 90 | Stift | 1 | 2 |
| 4 | 09 31 20 017 90 | Stopfen | 1 | 2 |
| 5 | 90 15 05 064 00 90 | Kartusche | 1 | 2 |
| 6 | 04 11 04 030 00 90 | Anschluss | 2 | 2 |
| 7 | 09 27 62 004-00 | Rosette | 2 | 10 |
| 8 | 09 14 10 119 90 | Dichtung | 2 | 2 |
| 9 | 09 29 05 005 20 90 | Nippel | 2 | 60 |
| 10 | 09 14 10 008 90 | Dichtung | 2 | 2 |
| 11 | 09 23 10 048-00 | Mutter | 2 | 10 |
| 12 | 09 18 40 059-00 | Huelse | 2 | 10 |
| 13 | 90 23 01 141 00 90 | Rueckflussverhinderer | 1 | 2 |
| 14 | 90 14 10 032 00 90 | Dichtung | 1 | 2 |
| 15 | 09 24 03 115 20-00 | Nippel | 1 | 10 |
| 16 | 90 21 02 069 00-00 | Haube | 1 | 10 |