

# Siphon for basin - Brushed Champagne (22kt Gold)

10 060 970    Product version from 10/1/2023



• rosette Ø 70 mm

|   |                               |               |
|---|-------------------------------|---------------|
|    | Brushed Champagne (22kt Gold) | 10 060 970-46 |
|    | Chrome                        | 10 060 970-00 |
|    | Brushed Platinum              | 10 060 970-06 |
|    | Platinum                      | 10 060 970-08 |
|    | Durabrass (23kt Gold)         | 10 060 970-09 |
|    | Dark Chrome                   | 10 060 970-19 |
|    | Light Gold                    | 10 060 970-26 |
|    | Brushed Light Gold            | 10 060 970-27 |
|    | Brushed Durabrass (23kt Gold) | 10 060 970-28 |
|   | Matte Black                   | 10 060 970-33 |
|  | Brushed Bronze                | 10 060 970-42 |
|  | Champagne (22kt Gold)         | 10 060 970-47 |
|  | Brushed Chrome                | 10 060 970-93 |
|  | Brushed Dark Platinum         | 10 060 970-99 |

## Siphon for basin - Brushed Champagne (22kt Gold)

10 060 970 Product version from 10/1/2023

mm [inches]

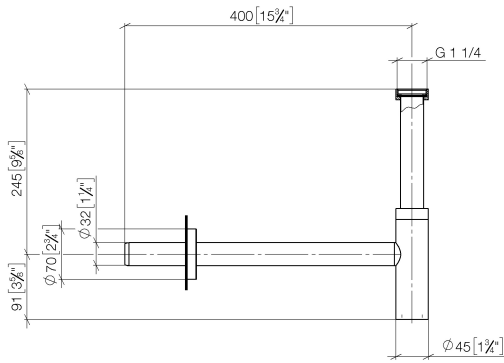

## Siphon for basin - Brushed Champagne (22kt Gold)

10 060 970 Product version from 10/1/2023

Parts for other  
finishes can be found  
here: [Chrome](#)

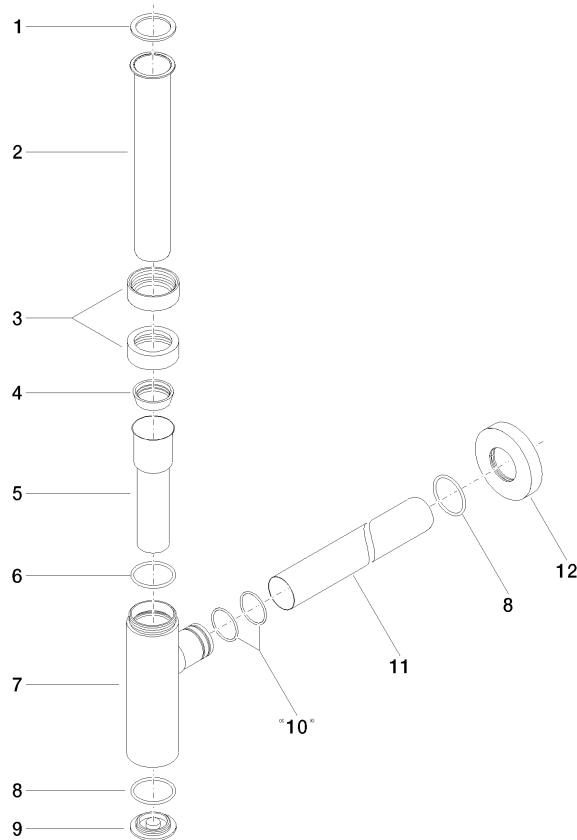

### Spare parts list

| No.  | Item Number        | Name    | Quantity used | Delivery time |
|--|--------------------|---------|---------------|---------------|
| 1  | 09 14 20 060 90    | seal    | 1             | 2             |
| 2  | 09 28 23 007-46    | pipe    | 1             | 30            |
| 3  | 09 23 30 022-46    | nut     | 2             | 30            |
| 4  | 09 14 03 015 90    | seal    | 1             | 2             |
| 5  | 09 28 23 019-46    | pipe    | 1             | -             |
| Spare part can no longer be ordered, please order the replacement item |                    |         |               |               |
| 6  | 09 14 10 149 90    | seal    | 1             | 2             |
| 7  | 04 11 01 045 00-46 | casing  | 1             | 30            |
| 8  | 09 14 10 148 90    | seal    | 2             | 2             |
| 9  | 09 21 02 004-46    | lid     | 1             | 30            |
| 10   | 09 14 10 112 90    | seal    | 2             | 2             |
| 11   | 09 28 23 018-46    | pipe    | 1             | 30            |
| 12   | 09 27 20 060-46    | rosette | 1             | 30            |