

36 608 371

- WRAS 2010066

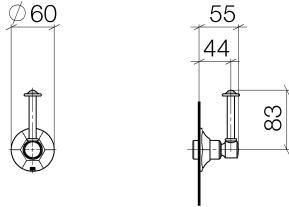

36 608 371



Certificates

IAPMO_4976 (1). WRAS_2010066.

36 608 371

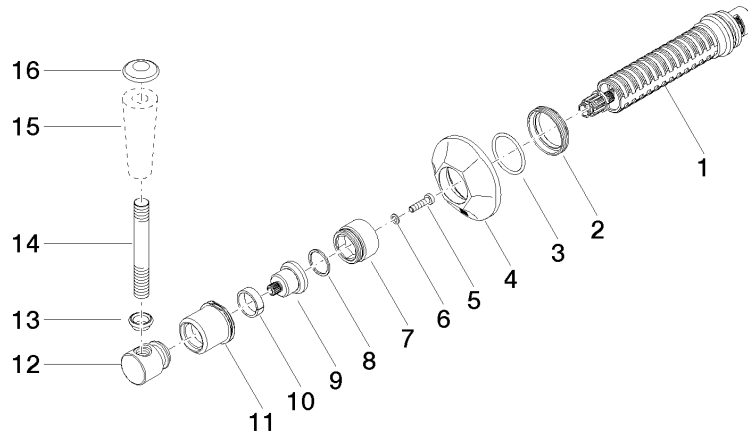

Spare parts list

| No. | Item Number | Name | Quantity used | Delivery time |
|--|--------------------|---|---------------|---------------|
| 1 | 90 90 03 127 00 90 | top | 1 | 2 |
| 2 | 09 23 10 125-00 | nut | 1 | 10 |
| 3 | 90 14 10 063 00 90 | seal | 1 | 2 |
| 4 | 09 27 37 102-06 | rosette | 1 | 10 |
| 5 | 09 30 30 069 90 | screw | 1 | 2 |
| 6 | 09 30 11 194 90 | disc | 1 | 2 |
| 7 | 09 18 30 007-06 | sleeve | 1 | - |
| Spare part can no longer be ordered, please order the replacement item | | | | |
| 8 | 90 28 10 030 00 90 | ring | 1 | 2 |
| 9 | 09 12 12 064-06 | base | 1 | - |
| Spare part can no longer be ordered, please order the replacement item | | | | |
| 10 | 90 14 15 021 00 90 | ring | 1 | 2 |
| 11 | 09 21 02 161-06 | cover | 1 | 10 |
| 12 | 09 20 37 101-06 | handle | 1 | 10 |
| 13 | 09 20 37 001-06 | handle | 1 | 10 |
| 14 | 09 28 22 013 90 | pipe | 1 | 2 |
| 15 | 11 170 370-06 | MADISON Lever insert - Brushed Platinum | 1 | 10 |
| 16 | 09 30 30 062-06 | screw | 1 | 10 |