





33 600 845



- sporgenza 123 mm
- snodo sferico 30° orientabile
- Getto squadrato con aria
- altezza rubinetteria 127 mm
- altezza fino al rompigitto 83 mm
- diametro foro 35 mm
- 2x tubo flessibile di mandata M 8 x 1 avvitato, tenuta controllata
- portata max 6 l/min

	Dark Chrome	33 600 845-19
	Cromato	33 600 845-00
	Platinato spazzolato	33 600 845-06
	Cromo spazzolato	33 600 845-93
	Dark Platinum spazzolato	33 600 845-99

33 600 845

mm [inches]



Diagramma di portata



Certificati

LGA_29009.

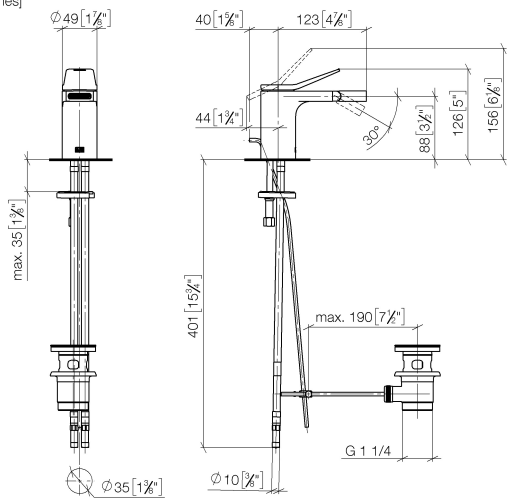
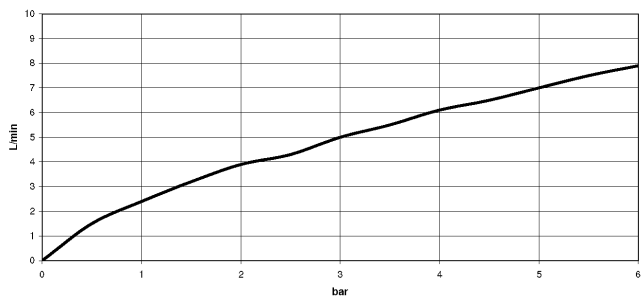
WRAS_240202012.

33 600 845

Parts for other
finishes can be found
here: Cromato

