





Codes & Standards

DIN 4109

ISO 3822

Ü-Zeichen

Certificates and sustainability

LGA\_38

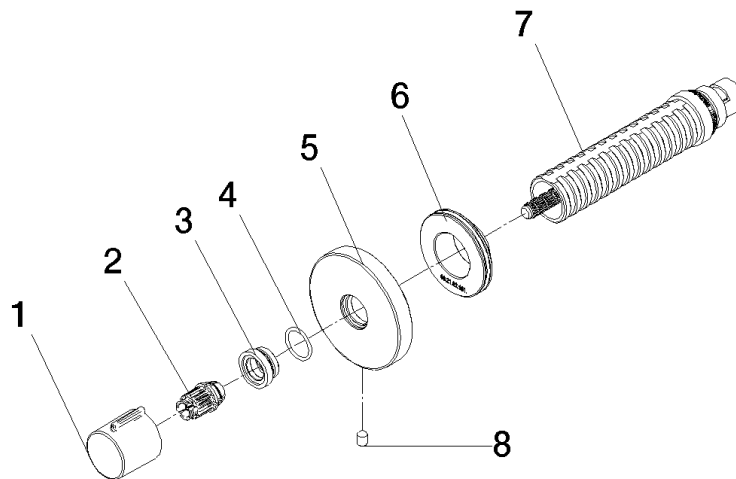

## Spare parts list

| No. | Item Number        | Name       | Quantity used | Delivery time |
|-----|--------------------|------------|---------------|---------------|
| 4   | 09 14 10 017 90    | seal       | 1.00          | 2             |
| 2   | 09 12 12 005 90    | fixing cap | 1.00          | 2             |
| 7   | 90 90 03 202 00 90 | top        | 1.00          | 2             |
| 1   | 09 20 98 001-06    | handle     | 1.00          | 10            |
| 3   | 09 12 12 043-06    | base       | 1.00          | 10            |
| 6   | 09 21 02 151 90    | sleeve     | 1.00          | 2             |
| 8   | 09 31 11 004 90    | pin        | 1.00          | 60            |
| 5   | 90 27 67 021 94-06 | rosette    | 1.00          | 10            |