







22 900 361

- rosette Ø 60 mm
- porcelain insert HOT



| | | |
|---|-------------------------------|---------------|
|  | Brushed Dark Platinum | 22 900 361-99 |
|  | Chrome | 22 900 361-00 |
|  | Brushed Platinum | 22 900 361-06 |
|  | Platinum | 22 900 361-08 |
|  | Durabress (23kt Gold) | 22 900 361-09 |
|  | Brushed Durabress (23kt Gold) | 22 900 361-28 |

22 900 361

mm [inches]

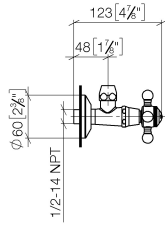

Flow rate chart

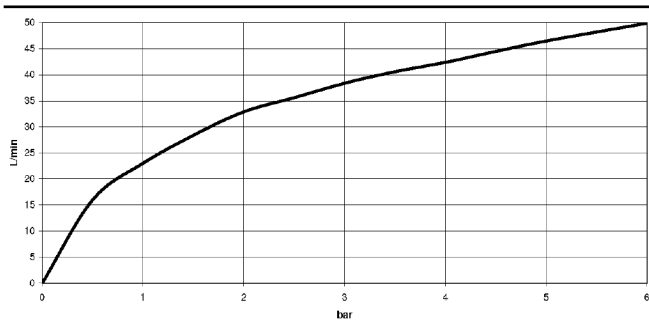

22 900 361

Parts for other finishes can be found here: [Chrome](#)

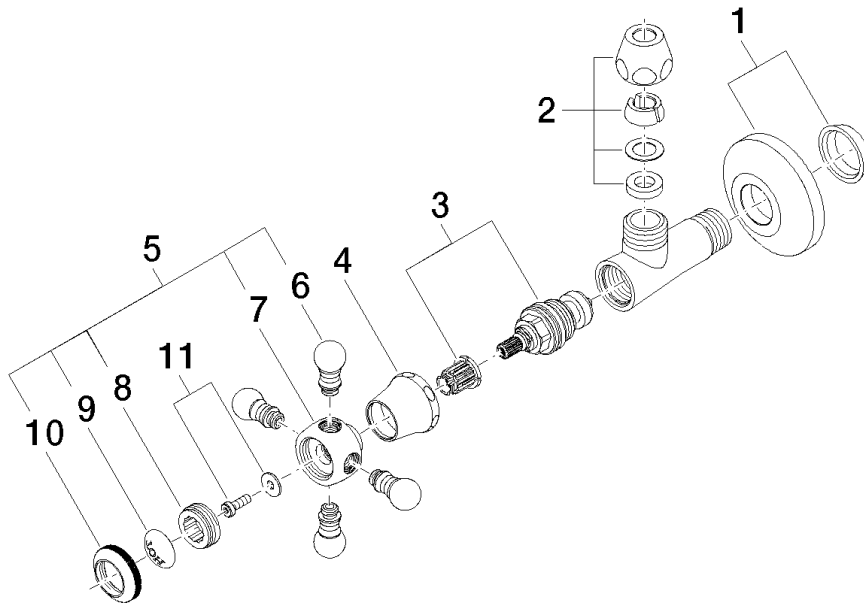

Spare parts list

| No. | Item Number | Name | Quantity used | Delivery time |
|-----|--------------------|--------------------|---------------|---------------|
| 1 | 04 27 01 003 00-99 | rosette | 1 | 30 |
| 2 | 90 23 30 040 00-99 | threaded connector | 1 | 30 |
| 3 | 90 90 03 023 01 90 | top | 1 | 2 |
| 4 | 09 21 02 055-99 | cover | 1 | 30 |
| 5 | 04 20 36 002 07-99 | handle (hot) | 1 | 30 |
| 6 | 09 20 36 004-99 | handle | 4 | 30 |
| 7 | 09 20 36 002-99 | handle | 1 | 30 |
| 8 | 09 20 83 006 90 | handle | 1 | 2 |
| 9 | 09 26 01 011 90 | accessories | 1 | 2 |
| 10 | 09 20 36 005-99 | handle | 1 | 30 |
| 11 | 04 30 30 029 00 90 | fixing set | 1 | 2 |