







MADISON Angle valve - Chrome

MADISON

22 900 360    Product version up to 5/1/2024



- rosette Ø 60 mm
- porcelain insert COLD

|   |                               |               |
|---|-------------------------------|---------------|
|  | Chrome                        | 22 900 360-00 |
|  | Brushed Platinum              | 22 900 360-06 |
|  | Platinum                      | 22 900 360-08 |
|  | Durabrand (23kt Gold)         | 22 900 360-09 |
|  | Brushed Durabrand (23kt Gold) | 22 900 360-28 |
|  | Brushed Dark Brass            | 22 900 360-39 |
|  | Brushed Dark Platinum         | 22 900 360-99 |

22 900 360 Product version up to 5/1/2024

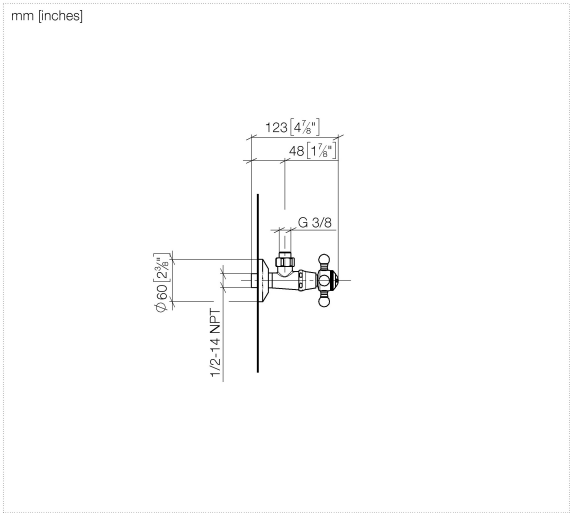

**Flow rate chart**

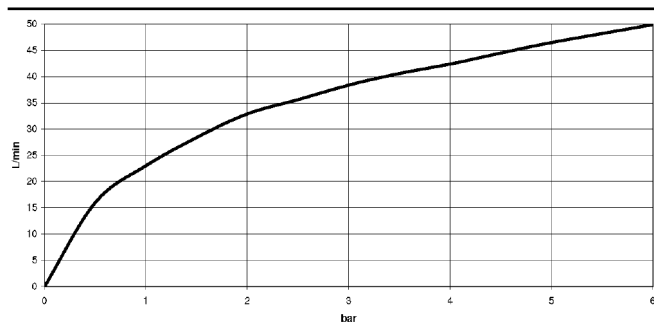

## MADISON Angle valve - Chrome

MADISON

22 900 360 Product version up to 5/1/2024

Parts for other  
finishes can be found  
here: Brushed  
Platinum

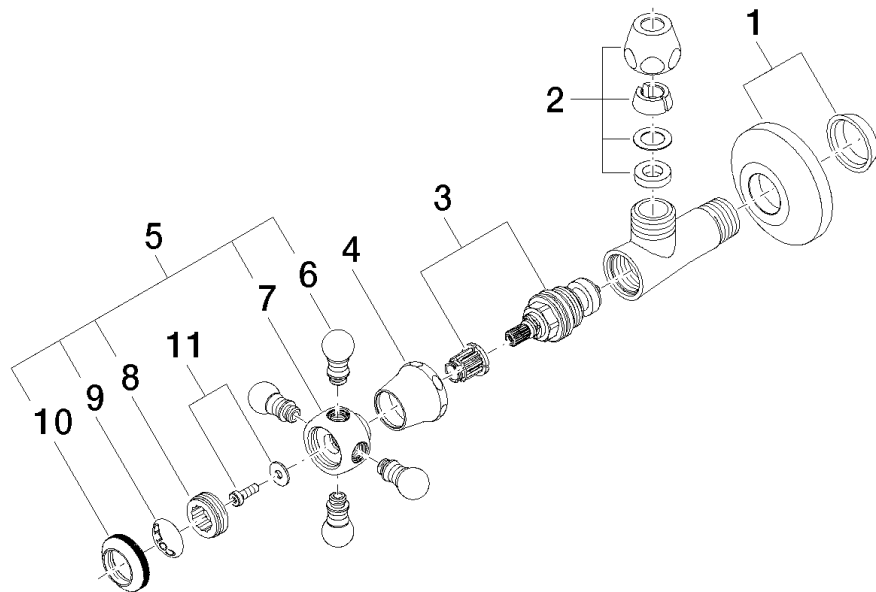

### Spare parts list

| No. | Item Number           | Name               | Quantity used | Delivery time |
|-----|-----------------------|--------------------|---------------|---------------|
|     | 11 04 30 30 029 00 90 | fixing set         | 1.00          | 2             |
|     | 10 09 20 36 005-00    | handle             | 1.00          | 10            |
|     | 3 90 90 03 023 01 90  | top                | 1.00          | 2             |
|     | 6 09 20 36 004-00     | handle             | 4.00          | 10            |
|     | 9 09 26 01 010 90     | accessories        | 1.00          | 2             |
|     | 4 09 21 02 055-00     | cover              | 1.00          | 10            |
|     | 8 09 20 83 006 90     | handle             | 1.00          | 2             |
|     | 5 04 20 36 002 06-00  | handle ( cold )    | 1.00          | 10            |
|     | 1 04 27 01 003 00-00  | rosette            | 1.00          | 10            |
|     | 7 09 20 36 002-00     | handle             | 1.00          | 10            |
|     | 2 90 23 30 040 00-00  | threaded connector | 1.00          | 10            |