



VAIA Wall-mounted single-lever basin mixer without pop-up waste - Brushed Platinum
VAIA

|   |   |   |   |                  |               |   |        |               |   |          |               |   |             |               |   |                               |               |   |                |               |   |                               |               |   |                       |               |   |                       |               |
|---|---|---|---|------------------|---------------|---|--------|---------------|---|----------|---------------|---|-------------|---------------|---|-------------------------------|---------------|---|----------------|---------------|---|-------------------------------|---------------|---|-----------------------|---------------|---|-----------------------|---------------|
| 36 860 809  | <div>  <ul style="list-style-type: none"> <li>• 190mm projection</li> <li>• fixed spout</li> <li>• circular, air-enriched flow</li> <li>• hole diameter spout 37 mm</li> <li>• hole diameter single-lever mixer 57 mm</li> <li>• rosette for single-lever mixer Ø 78mm</li> <li>• rosette for spout Ø 60mm</li> <li>• max. flow 5.7 l/min</li> <li>• lead-free</li> <li>• This product can help a building meet the requirements of Green Building Rating Systems, e.g. LEED®, BREEAM®, DGNB</li> <li>• WRAS</li> </ul> </div> | <table> <tr> <td></td><td>Brushed Platinum</td><td>36 860 809-06</td></tr> <tr> <td></td><td>Chrome</td><td>36 860 809-00</td></tr> <tr> <td></td><td>Platinum</td><td>36 860 809-08</td></tr> <tr> <td></td><td>Dark Chrome</td><td>36 860 809-19</td></tr> <tr> <td></td><td>Brushed Durabrass (23kt Gold)</td><td>36 860 809-28</td></tr> <tr> <td></td><td>Brushed Bronze</td><td>36 860 809-42</td></tr> <tr> <td></td><td>Brushed Champagne (22kt Gold)</td><td>36 860 809-46</td></tr> <tr> <td></td><td>Champagne (22kt Gold)</td><td>36 860 809-47</td></tr> <tr> <td></td><td>Brushed Dark Platinum</td><td>36 860 809-99</td></tr> </table> |  | Brushed Platinum | 36 860 809-06 |  | Chrome | 36 860 809-00 |  | Platinum | 36 860 809-08 |  | Dark Chrome | 36 860 809-19 |  | Brushed Durabrass (23kt Gold) | 36 860 809-28 |  | Brushed Bronze | 36 860 809-42 |  | Brushed Champagne (22kt Gold) | 36 860 809-46 |  | Champagne (22kt Gold) | 36 860 809-47 |  | Brushed Dark Platinum | 36 860 809-99 |
|  | Brushed Platinum  | 36 860 809-06   |   |                  |               |   |        |               |   |          |               |   |             |               |   |                               |               |   |                |               |   |                               |               |   |                       |               |   |                       |               |
|  | Chrome  | 36 860 809-00   |   |                  |               |   |        |               |   |          |               |   |             |               |   |                               |               |   |                |               |   |                               |               |   |                       |               |   |                       |               |
|  | Platinum  | 36 860 809-08   |   |                  |               |   |        |               |   |          |               |   |             |               |   |                               |               |   |                |               |   |                               |               |   |                       |               |   |                       |               |
|  | Dark Chrome   | 36 860 809-19   |   |                  |               |   |        |               |   |          |               |   |             |               |   |                               |               |   |                |               |   |                               |               |   |                       |               |   |                       |               |
|  | Brushed Durabrass (23kt Gold)   | 36 860 809-28   |   |                  |               |   |        |               |   |          |               |   |             |               |   |                               |               |   |                |               |   |                               |               |   |                       |               |   |                       |               |
|  | Brushed Bronze  | 36 860 809-42   |   |                  |               |   |        |               |   |          |               |   |             |               |   |                               |               |   |                |               |   |                               |               |   |                       |               |   |                       |               |
|  | Brushed Champagne (22kt Gold)   | 36 860 809-46   |   |                  |               |   |        |               |   |          |               |   |             |               |   |                               |               |   |                |               |   |                               |               |   |                       |               |   |                       |               |
|  | Champagne (22kt Gold)   | 36 860 809-47   |   |                  |               |   |        |               |   |          |               |   |             |               |   |                               |               |   |                |               |   |                               |               |   |                       |               |   |                       |               |
|  | Brushed Dark Platinum   | 36 860 809-99   |   |                  |               |   |        |               |   |          |               |   |             |               |   |                               |               |   |                |               |   |                               |               |   |                       |               |   |                       |               |

Required miscellaneous

|   |
|---|
| <div>  <div> <b>Concealed wall-mounted single-lever mixer -</b> 35 860 970 90 </div> <ul style="list-style-type: none"> <li>• max. recess depth 95 mm</li> <li>• min. recess depth 80 mm</li> <li>• mixer can be placed above, to the left or to the right of the spout.</li> </ul> </div> |
|---|

Required miscellaneous

|   |
|---|
| <div>  <div> <b>Concealed wall-mounted single-lever mixer mixer on right -</b> 35 816 970 90 </div> <ul style="list-style-type: none"> <li>• NOTE: Not suitable for concealed installation. Connection by means of angle valves, mounted with screws to back wall.</li> </ul> </div> |
|---|

# VAIA Wall-mounted single-lever basin mixer without pop-up waste - Brushed Platinum

VAIA

36 860 809  
mm [inches]



Flow rate chart



Trajectory diagram

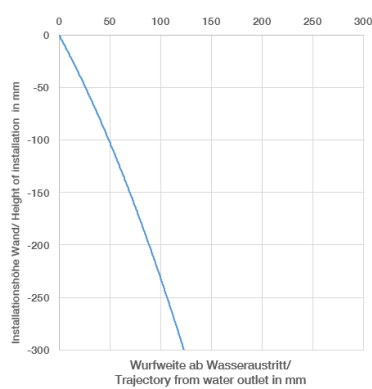

## Codes & Standards

DIN 4109

EN 817

ISO 3822

Scottish Water  
Byelaws

UK Water Supply  
Regulations

Ü-Zeichen



VAIA Wall-mounted single-lever basin mixer without pop-up waste - Brushed  
Platinum

VAIA

---

36 860 809

Certificates and sustainability

---

DVGW\_DW-  
6512DN0

WRAS\_2107

LGA\_29

36 860 809

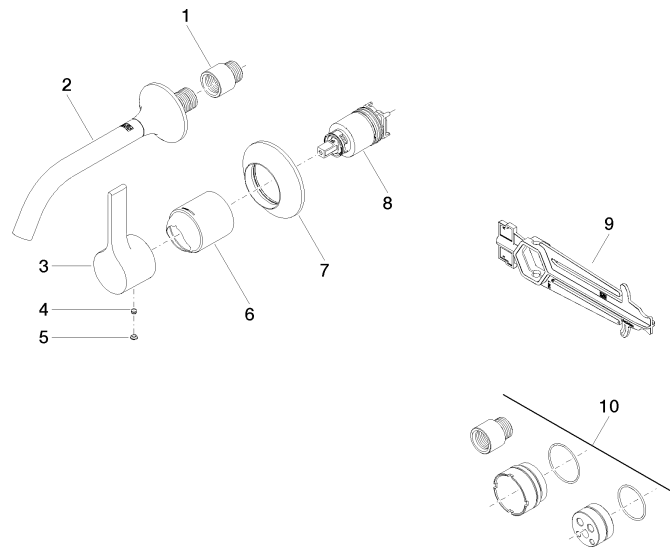

## Spare parts list

| No. | Item Number        | Name   | Quantity used | Delivery time |
|-----|--------------------|--|---------------|---------------|
| 5   | 90 31 20 087 00-06 | plug   | 1.00          | 10            |
| 7   | 90 27 80 012 00-06 | rosette  | 1.00          | 10            |
| 8   | 90 15 05 064 01 90 | cartridge  | 1.00          | 2             |
| 2   | 13 800 809-06      | VAIA Wall-mounted basin spout without pop-up waste -<br>Brushed Platinum | 1.00          | 10            |
| 1   | 09 24 03 072 10 90 | nipple   | 1.00          | 2             |
| 3   | 09 20 80 021-06    | handle   | 1.00          | 10            |
| 6   | 09 11 02 288-06    | cover  | 1.00          | 10            |
| 4   | 90 31 11 063 00 90 | pin  | 1.00          | 2             |
| 9   | 90 30 09 064 00 90 | key  | 1.00          | 2             |
| 10  | 12 869 970 90      | Extension 20 mm -  | 1.00          | 2             |