

# VAIA Shower pipe with shower thermostat - Dark Chrome

VAIA

ST 050 307 3809



- shower with fixed riser projection 452mm
- Rain shower: PURE RAIN, max. flow rate 7 l/min (at 3 bar)
- Function from: 6 l/min
- rain shower Ø 220 mm
- rain shower with anti-scale system
- Hand shower: COMPACT RAIN, max. flow rate 15 l/min (at 3 bar)
- rotary diverter with volume control and shut-off function
- slide-on rosettes Ø 70 mm
- height of fittings up to rain shower (bottom edge) 964mm
- height of fittings up to top edge of elbow 1267mm
- gauge 150 mm - 13 mm
- metal shower hose 1750mm with integrated anti-twist protection
- 1/2" connection
- slide bar
- Pipe diameter 23.5 mm

	Dark Chrome	ST 050 307 3809-19
	Chrome	ST 050 307 3809-00
	Brushed Platinum	ST 050 307 3809-06
	Platinum	ST 050 307 3809-08
	Brushed Durabronze (23kt Gold)	ST 050 307 3809-28
	Brushed Bronze	ST 050 307 3809-42
	Brushed Champagne (22kt Gold)	ST 050 307 3809-46
	Champagne (22kt Gold)	ST 050 307 3809-47
	Brushed Dark Platinum	ST 050 307 3809-99

## Individual components of this set

You need the following components for this set

1x 28 015 979-19



1x 34 459 809-19



## VAIA Shower pipe with shower thermostat - Dark Chrome

VAIA

ST 050 307 3809



- COMPACT RAIN, max. flow rate 15 l/min (at 3 bar)
- with anti-scale system
- spray head Ø 100mm
- 1/2" connection
- WRAS 2009011

Intrinsic protection against back flow.

Fits: IMO, LULU, MADISON, MEM, TARA,  
CL.1, LISSÉ, VAIA, META, CYO

	Dark Chrome	28 015 979-1
	Chrome	28 015 979-0
	Chrome	28 015 979-00 001
	Brushed Platinum	28 015 979-0
	Brushed Platinum	28 015 979-06 001
	Platinum	28 015 979-0
	Platinum	28 015 979-08 001
	Dark Chrome	28 015 979-19 001
	Light Gold	28 015 979-2
	Light Gold	28 015 979-26 001
	Brushed Light Gold	28 015 979-2
	Brushed Light Gold	28 015 979-27 001
	Brushed Durabronze (23kt Gold)	28 015 979-2
	Brushed Durabronze (23kt Gold)	28 015 979-28 001
	Matte Black	28 015 979-3
	Matte Black	28 015 979-33 001
	Brushed Bronze	28 015 979-4
	Brushed Bronze	28 015 979-42 001
	Brushed Champagne (22kt Gold)	28 015 979-46 001
	Brushed Champagne (22kt Gold)	28 015 979-4
	Champagne (22kt Gold)	28 015 979-4
	Champagne (22kt Gold)	28 015 979-47 001
	Brushed Chrome	28 015 979-9
	Brushed Chrome	28 015 979-93 001
	Brushed Dark Platinum	28 015 979-9
	Brushed Dark Platinum	28 015 979-99 001

ST 050 307 3809

9  
—  
0  
—  
0  
—  
6  
—  
0  
—  
8  
—  
0  
—  
0  
—  
6  
—  
0  
—  
7  
—  
0  
—  
8  
—  
0  
—  
3  
—  
0  
—  
2  
—  
0  
—  
0  
—  
6  
—  
7  
—  
0  
—  
3  
—  
0  
—  
9  
—  
0  
—





ST 050 307 3809

mm [inches]

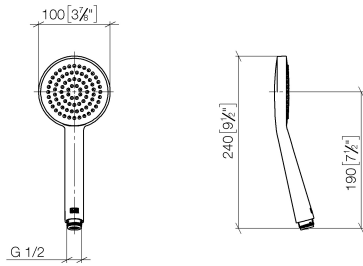

### Flow rate chart

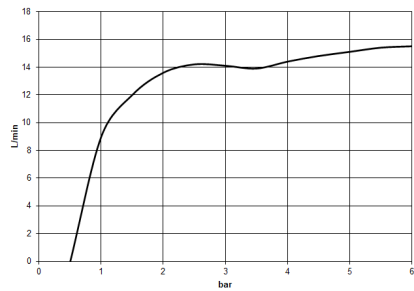

### Certificates

DVGW\_DW- LGA\_29  
6517DN0

Codes & Standards

DIN 4109

EN 1112

ISO 3822

Ü-Zeichen



Parts for other  
finishes can be found  
here: [Chrome](#)

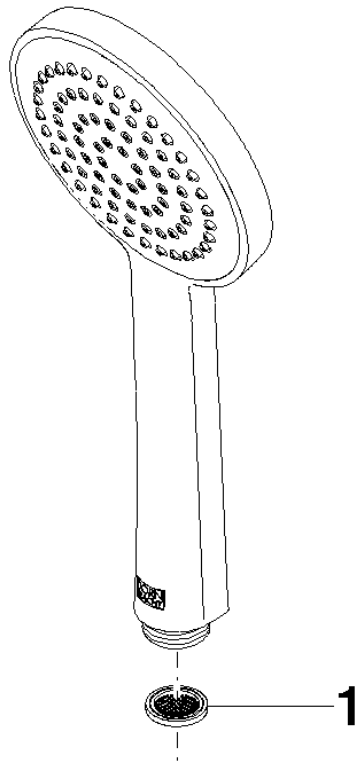

## Spare parts list



- shower with fixed riser projection 452mm
- overhead shower: rain flow
- rain shower Ø 220 mm
- rain shower with anti-scale system
- max. rainshower flow 7 l/min
- Function from: 6 l/min
- rotary diverter with volume control and shut-off function
- slide-on rosettes Ø 70 mm
- height of fittings up to rain shower (bottom edge) 964mm
- height of fittings up to top edge of elbow 1267mm
- gauge 150 mm - 13 mm
- metal shower hose 1750mm with integrated anti-twist protection
- 1/2" connection
- slide bar
- Pipe diameter 23.5 mm
- This product can help a building meet the requirements of Green Building Rating Systems, e.g. LEED®, BREEAM®, DGNB
- WRAS 2204013

This article does not include a hand shower!

Intrinsic protection against back flow.

	Dark Chrome	34 459 809-1
	Chrome	34 459 809-0
	Brushed Platinum	34 459 809-0
	Platinum	34 459 809-0
	Brushed Durabrass (23kt Gold)	34 459 809-2
	Brushed Bronze	34 459 809-4
	Brushed Champagne (22kt Gold)	34 459 809-4
	Champagne (22kt Gold)	34 459 809-4
	Brushed Dark Platinum	34 459 809-9

ST 050 307 3809

9  
—  
10  
—  
16  
—  
18  
—  
18  
—  
2  
—  
6  
—  
7  
—  
19  
—

Required miscellaneous



**Hand shower - Dark Chrome** 28 016 979-19

Required miscellaneous



**SERIES-VARIOUS Hand shower - Dark Chrome** 28 029 979-19

ST 050 307 3809

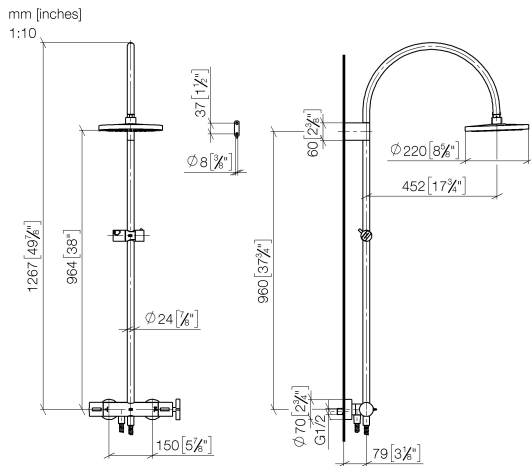

Flow rate chart

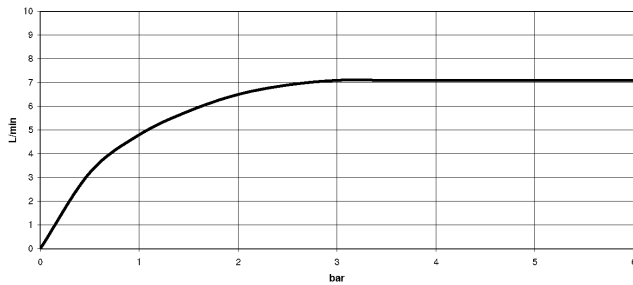

## Certificates

WRAS\_2204

LGA\_38

Belgaqua\_24-006-2

Codes & Standards

DIN 4109	EN 1717	ISO 3822	Scottish Water Byelaws
UK Water Supply Regulations	Ü-Zeichen		



Parts for other  
finishes can be found  
here: [Chrome](#)

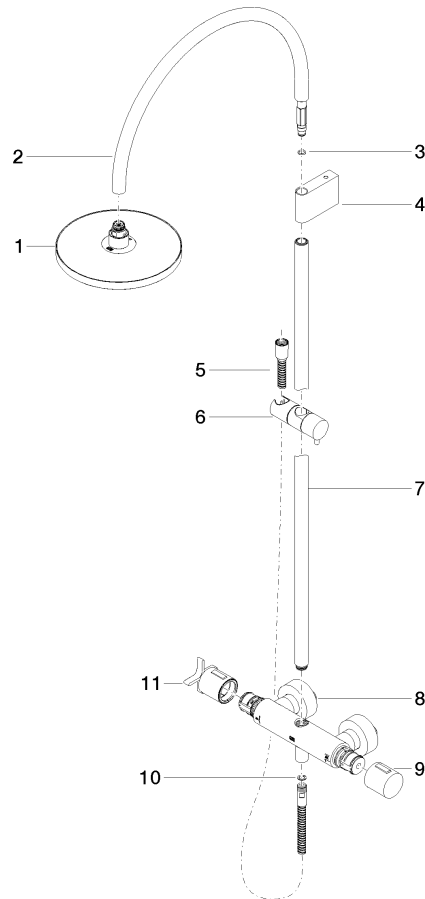

Spare parts list

No.	Item Number	Name	Quantity used	Delivery time
	90 12 05 092 20-19	shower	11	20