







04 11 01 023 00



- US drain with overflow

|   |                        |                    |
|---|------------------------|--------------------|
|    | Dark Chrome            | 04 11 01 023 00-19 |
|    | Chrome                 | 04 11 01 023 00-00 |
|    | Brushed Platinum       | 04 11 01 023 00-06 |
|    | Platinum               | 04 11 01 023 00-08 |
|    | Durabronze (23kt Gold) | 04 11 01 023 00-09 |
|   | Dark Brass matte       | 04 11 01 023 00-16 |
|   | Dark Bronze matte      | 04 11 01 023 00-17 |
|    | Matte Black            | 04 11 01 023 00-33 |
|    | Champagne (22kt Gold)  | 04 11 01 023 00-47 |
|    | Cyprus                 | 04 11 01 023 00-49 |
|  | Brushed Chrome         | 04 11 01 023 00-93 |
|  | Brushed Dark Platinum  | 04 11 01 023 00-99 |

04 11 01 023 00

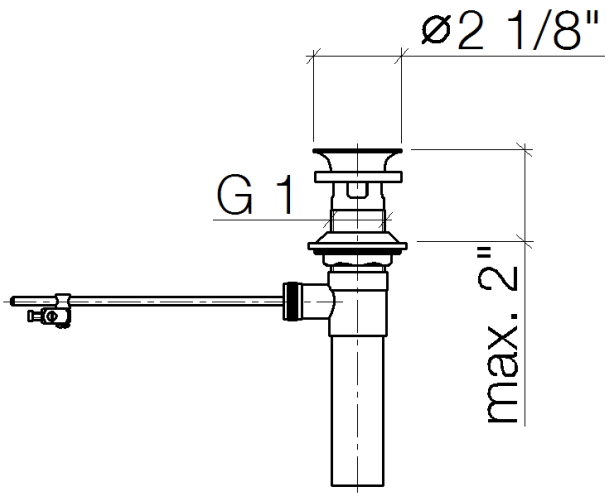

04 11 01 023 00

Parts for other  
finishes can be found  
here: [Chrome](#)

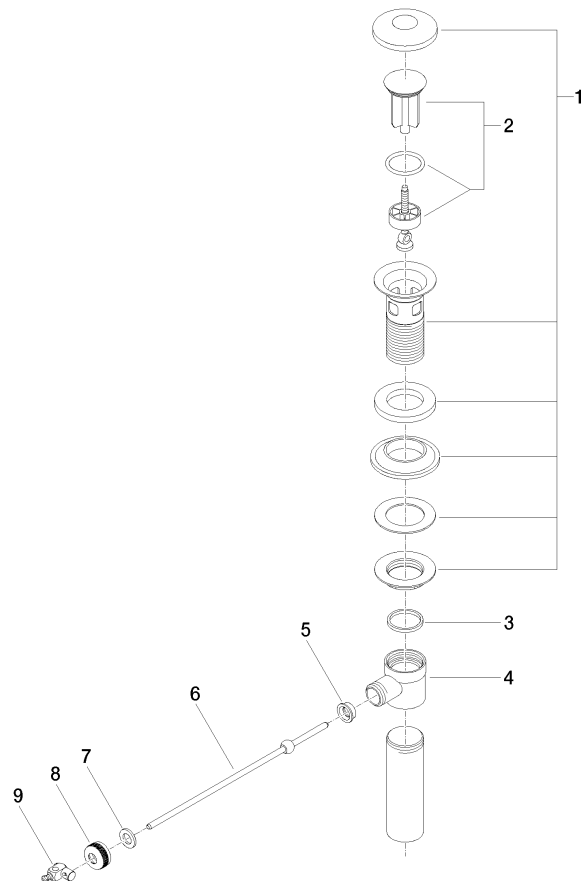

## Spare parts list

| Number   | Item Number        | Designation | Number of units | Lead time |
|--|--------------------|-------------|-----------------|-----------|
| 8  | 09 23 30 004-19    | nut         | 1.00            | 20        |
| 5  | 09 14 05 040 90    | seal        | 1.00            | 2         |
| 3  | 09 14 20 011 90    | seal        | 1.00            | 2         |
| 4  | 09 21 01 024 90    | excenter    | 1.00            | 2         |
| 7  | 09 30 11 049 90    | disc        | 1.00            | 2         |
| 9  | 09 34 01 004-19    | joint       | 1.00            | 20        |
| 1  | 90 11 01 036 00-19 | cup         | 1.00            | 20        |
| 6  | 09 31 09 042-19    | pull-rod    | 1.00            | -         |
| Spare part can no longer be ordered, please order the replacement item |                    |             |                 |           |
| 2  | 90 31 20 009 00-19 | plug        | 1.00            | 20        |