

Lavatory siphon - Brushed Bronze

SERIES SPECIFIC

10 060 970 Product version from 10/1/2023

- Flange diameter 2-3/4"



| | | |
|---|-------------------------------|---------------|
|  | Brushed Bronze | 10 060 970-42 |
|  | Chrome | 10 060 970-00 |
|  | Brushed Platinum | 10 060 970-06 |
|  | Platinum | 10 060 970-08 |
|  | Durabrass (23kt Gold) | 10 060 970-09 |
|  | Dark Chrome | 10 060 970-19 |
|  | Light gold | 10 060 970-26 |
|  | Brushed Light Gold | 10 060 970-27 |
|  | Brushed Durabrass (23kt Gold) | 10 060 970-28 |
|  | Matte Black | 10 060 970-33 |
|  | Brushed Champagne (22kt Gold) | 10 060 970-46 |
|  | Champagne (22kt Gold) | 10 060 970-47 |
|  | Brushed Chrome | 10 060 970-93 |
|  | Brushed Dark Platinum | 10 060 970-99 |

Lavatory siphon - Brushed Bronze

SERIES SPECIFIC

10 060 970 Product version from 10/1/2023

mm [inches]

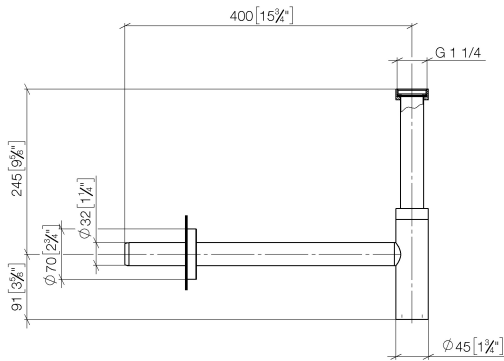

10 060 970 Product version from 10/1/2023

Parts for other
finishes can be found
here: [Chrome](#)

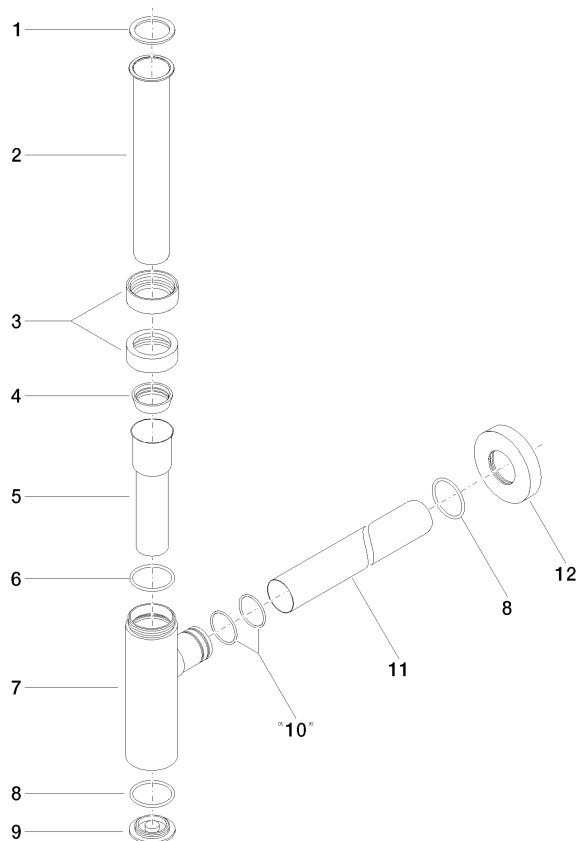

Spare parts list

| Number | Item Number | Designation | Number of units | Lead time |
|--|--------------------|-------------|-----------------|-----------|
| 8 | 09 14 10 148 90 | seal | 2.00 | 2 |
| 5 | 09 28 23 019-42 | pipe | 1.00 | - |
| Spare part can no longer be ordered, please order the replacement item | | | | |
| 12 | 09 27 20 060-42 | rosette | 1.00 | 30 |
| 4 | 09 14 03 015 90 | seal | 1.00 | 2 |
| 3 | 09 23 30 022-42 | nut | 2.00 | 60 |
| 11 | 09 28 23 018-42 | pipe | 1.00 | 60 |
| 6 | 09 14 10 149 90 | seal | 1.00 | 2 |
| 7 | 04 11 01 045 00-42 | casing | 1.00 | 60 |
| 2 | 09 28 23 007-42 | pipe | 1.00 | 60 |
| 10 | 09 14 10 112 90 | seal | 2.00 | 2 |
| 1 | 09 14 20 060 90 | seal | 1.00 | 2 |
| 9 | 09 21 02 004-42 | lid | 1.00 | 60 |