









LISSÉ Three-hole lavatory mixer with drain - Matte Black

LISSÉ

20 713 845 Product version from 3/9/2016



- 5-1/8" Projection
 - US drain with overflow
 - Rigid spout
 - Round aerated stream
 - Total height 3-3/4"
 - Height to aerator/spout outlet 3"
 - Valve hole diameter 1-1/4"
 - Spout hole diameter 1-3/8"
 - Flange diameter 1-7/8"
 - Water flow rate limited to max. 1.2 gpm
 - lead-free
 - This product can help a building meet the requirements of Green Building Rating Systems, e.g. LEED®, BREEAM®, DGNB
- (ADA)
- Suitable only for basins with overflow.

| | | |
|---|-----------------------|--------------------|
|  | Matte Black | 20 713 845-33 0010 |
|  | Chrome | 20 713 845-00 0010 |
|  | Brushed Platinum | 20 713 845-06 0010 |
|  | Dark Chrome | 20 713 845-19 0010 |
|  | Brushed Light Gold | 20 713 845-27 0010 |
|  | Brushed Chrome | 20 713 845-93 0010 |
|  | Brushed Dark Platinum | 20 713 845-99 0010 |

LISSÉ Three-hole lavatory mixer with drain - Matte Black

LISSÉ

20 713 845 Product version from 3/9/2016

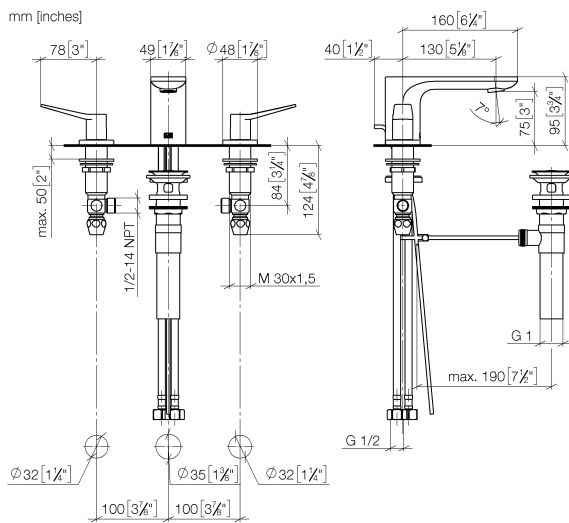

Codes & Standards

| | | | |
|----------------|----------------|------------------------------------|------------|
| ADA | ASME A112.18.1 | California Energy Commission (CEC) | cUPC |
| EPA WaterSense | NSF372 | NSF61 | WaterSense |



Certificates and sustainability

| | | | |
|------------|-----------|---------|--------------|
| IAPMO_8834 | IAPMO_N-4 | IAPMO_6 | IAPMO_4976 (|
|------------|-----------|---------|--------------|

Parts for other
finishes can be found
here: [Chrome](#)

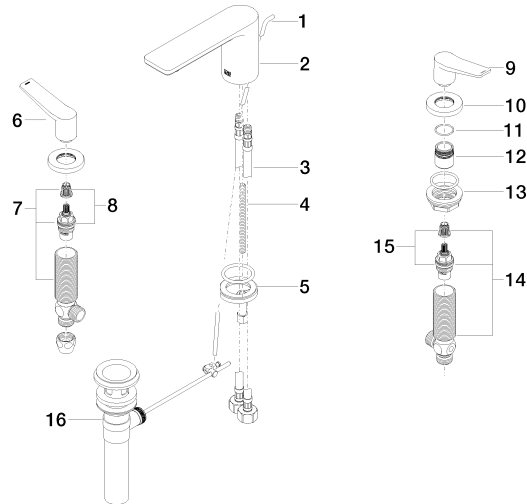

Spare parts list

| Number | Item Number | Designation | Number of units | Lead time |
|--------|--------------------|-----------------|-----------------|-----------|
| 1 | 09 31 09 120-33 | pull-rod | 1.00 | 30 |
| 9 | 09 20 84 024-33 | handle (cold) | 1.00 | 30 |
| 6 | 09 20 84 025-33 | handle (hot) | 1.00 | 30 |
| 3 | 04 30 04 019 00 90 | hose | 2.00 | 2 |
| 4 | 09 31 11 012 90 | pin | 1.00 | 2 |
| 13 | 04 23 10 032 78 90 | fixing set | 2.00 | 2 |
| 15 | 90 90 03 150 00 90 | top | 1.00 | 2 |
| 10 | 09 27 84 023-33 | rosette | 2.00 | 30 |
| 5 | 04 30 11 038 75 90 | fixing set | 1.00 | 2 |
| 11 | 09 14 10 098 90 | seal | 2.00 | 2 |
| 8 | 90 90 03 151 00 90 | top | 1.00 | 2 |
| 12 | 09 18 40 206 90 | ring | 2.00 | 2 |
| 7 | 04 17 11 055 51 90 | side panel | 1.00 | 2 |
| 14 | 04 17 11 055 50 90 | side panel | 1.00 | 2 |
| 2 | 90 11 84 013 02-33 | spout | 1.00 | 30 |
| 16 | 90 11 01 023 00-33 | pop-up waste | 1.00 | 30 |