



TARA Single-lever lavatory mixer with drain - Brushed Dark Platinum









TARA

33 513 882 Product version from 4/1/2024



- 6-1/2" Projection
- Swiveling spout 360°
- Round aerated stream
- Total height 12-1/4"
- Height to aerator/spout outlet 7-3/8"
- 1-3/8" hole diameter
- 2x 3/8" flexible supply lines
- Water flow rate limited to max. 1.2 gpm
- lead-free
- This product can help a building meet the requirements of Green Building Rating Systems, e.g. LEED®, BREEAM®, DGNB

Suitable only for basins with overflow.
(ADA)

| | | |
|---|-------------------------------|--------------------|
|  | Brushed Dark Platinum | 33 513 882-99 0010 |
|  | Chrome | 33 513 882-00 0010 |
|  | Brushed Platinum | 33 513 882-06 0010 |
|  | Platinum | 33 513 882-08 0010 |
|  | Dark Chrome | 33 513 882-19 0010 |
|  | Brushed Durabrass (23kt Gold) | 33 513 882-28 0010 |
|  | Matte Black | 33 513 882-33 0010 |
|  | Brushed Bronze | 33 513 882-42 0010 |
|  | Brushed Champagne (22kt Gold) | 33 513 882-46 0010 |
|  | Champagne (22kt Gold) | 33 513 882-47 0010 |
|  | Brushed Chrome | 33 513 882-93 0010 |

TARA Single-lever lavatory mixer with drain - Brushed Dark Platinum

TARA

33 513 882 Product version from 4/1/2024

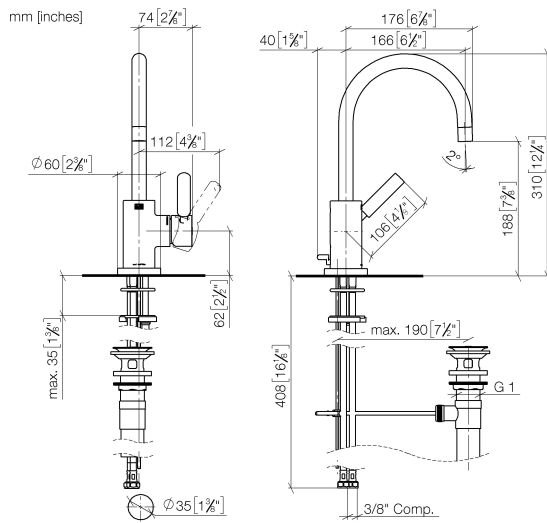

Codes & Standards

| | | | |
|----------------|----------------|------------------------------------|------------|
| ADA | ASME A112.18.1 | California Energy Commission (CEC) | cUPC |
| EPA WaterSense | NSF372 | NSF61 | WaterSense |



Certificates and sustainability

IAPMO_8834 IAPMO_N-4976 IAPMO_6397 IAPMO_4976 (

33 513 882 Product version from 4/1/2024

Parts for other
finishes can be found
here: [Chrome](#)

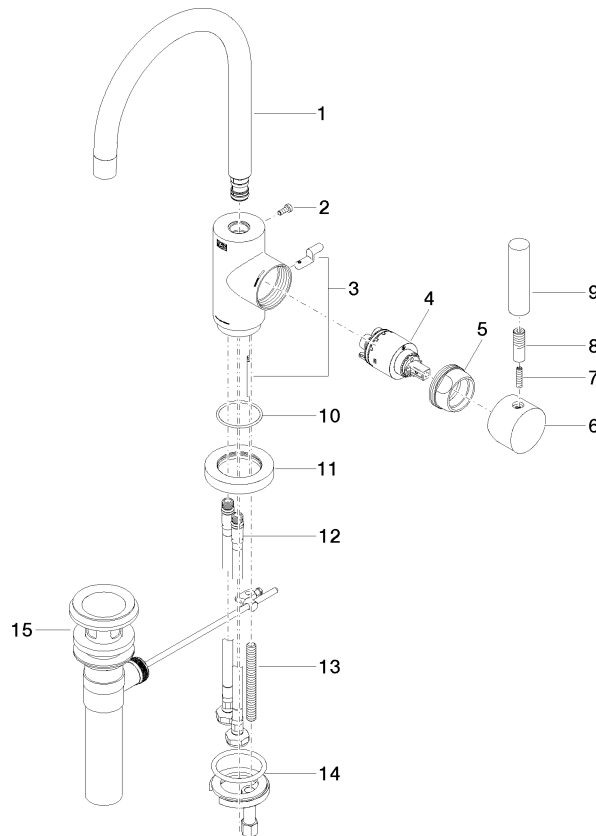

Spare parts list

| Number | Item Number | Designation | Number of units | Lead time |
|--------|--------------------|--------------|-----------------|-----------|
| 2 | 09 30 30 054 90 | screw | 1.00 | 2 |
| 10 | 09 14 10 034 90 | seal | 1.00 | 2 |
| 14 | 04 30 11 038 00 90 | fixing set | 1.00 | 2 |
| 5 | 09 24 04 107-99 | nut | 1.00 | 20 |
| 7 | 09 31 11 010 90 | pin | 1.00 | 2 |
| 12 | 04 30 04 106 00 90 | hose | 2.00 | 2 |
| 11 | 09 28 10 055-99 | rosette | 1.00 | 20 |
| 9 | 11 170 880-99 | handle | 1.00 | 20 |
| 1 | 90 28 22 372 01-99 | spout | 1.00 | 20 |
| 3 | 04 20 16 031 80-99 | pull-rod | 1.00 | 60 |
| 6 | 90 20 88 040 00-99 | handle | 1.00 | 20 |
| 13 | 09 31 11 011 90 | pin | 1.00 | 2 |
| 4 | 90 15 05 065 00 90 | cartridge | 1.00 | 2 |
| 15 | 90 11 01 023 00-99 | pop-up waste | 1.00 | 20 |
| 8 | 90 24 04 048 00-99 | nipple | 1.00 | 20 |