



LISSE Single-lever lavatory mixer without drain - Brushed Chrome







LISSE

33 521 845 Product version from 3/9/2016 to 10/31/2018



- 5-1/8" Projection
- Rigid spout
- Round aerated stream
- Total height 5"
- Height to aerator/spout outlet 3"
- 1-3/8" hole diameter
- 2 x pressure hose with 3/8" compression fitting
- Water flow rate limited to max. 1.2 gpm
- lead-free
- This product can help a building meet the requirements of Green Building Rating Systems, e.g. LEED®, BREEAM®, DGNB

(ADA)

| | | |
|---|-----------------------|--------------------|
|  | Brushed Chrome | 33 521 845-93 0010 |
|  | Chrome | 33 521 845-00 0010 |
|  | Brushed Platinum | 33 521 845-06 0010 |
|  | Dark Chrome | 33 521 845-19 0010 |
|  | Brushed Light Gold | 33 521 845-27 0010 |
|  | Matte Black | 33 521 845-33 0010 |
|  | Brushed Dark Platinum | 33 521 845-99 0010 |

LISSÉ Single-lever lavatory mixer without drain - Brushed Chrome

LISSÉ

33 521 845 Product version from 3/9/2016 to 10/31/2018

mm [inches]

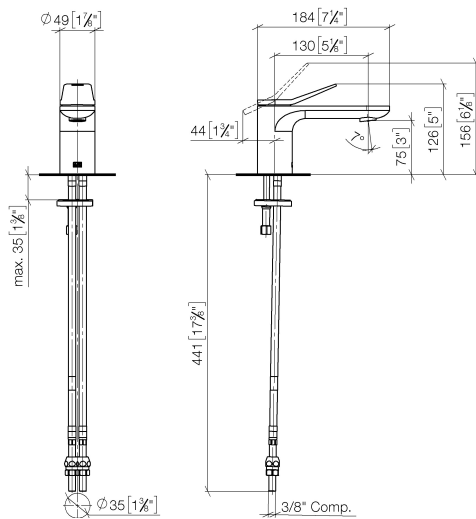

Codes & Standards

| | | | |
|----------------|----------------|------------------------------------|------------|
| ADA | ASME A112.18.1 | California Energy Commission (CEC) | cUPC |
| EPA WaterSense | NSF372 | NSF61 | WaterSense |



Certificates and sustainability

IAPMO_N-4976 IAPMO_6397 IAPMO_8834 IAPMO_4976 (

33 521 845 Product version from 3/9/2016 to 10/31/2018

Parts for other
finishes can be found
here: [Chrome](#)

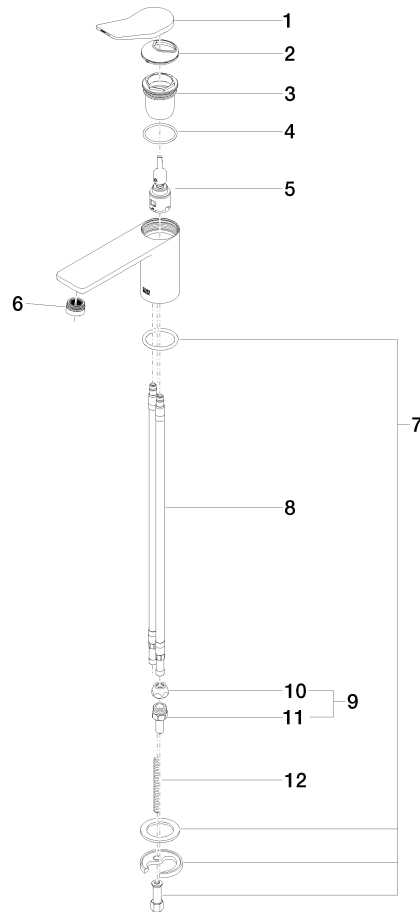

Spare parts list

| Number | Item Number | Designation | Number of units | Lead time |
|--|--------------------|--------------------|-----------------|-----------|
| 6 | 90 23 01 161 03-93 | aerator | 1.00 | - |
| Spare part can no longer be ordered, please order the replacement item | | | | |
| 5 | 90 15 05 042 01 90 | cartridge | 1.00 | 2 |
| 8 | 04 30 04 018 00 90 | hose | 2.00 | 60 |
| 4 | 09 14 10 038 90 | seal | 1.00 | 2 |
| 3 | 09 23 10 123 90 | nut | 1.00 | 2 |
| 2 | 09 28 30 034 90 | cover | 1.00 | 2 |
| 7 | 04 30 11 038 75 90 | fixing set | 1.00 | 2 |
| 11 | 09 24 04 222 10-93 | adaptor | 2.00 | - |
| Spare part can no longer be ordered, please order the replacement item | | | | |
| 12 | 09 31 11 011 90 | pin | 1.00 | 2 |
| 1 | 90 20 84 020 00-93 | handle | 1.00 | 20 |
| 9 | 04 24 04 222 00-93 | adaptor | 1.00 | - |
| Spare part can no longer be ordered, please order the replacement item | | | | |
| 10 | 04 23 30 031 01-07 | threaded connector | 2.00 | 60 |