

IMO Single-lever lavatory mixer without drain - Brushed Dark Platinum

IMO

33 525 671
Product version from 4/1/2024



- 4-1/8" Projection
 - Rigid spout
 - Rectangular aerated stream
 - Total height 5-1/8"
 - Height to aerator/spout outlet 2-5/8"
 - 1-3/8" hole diameter
 - Optional flange Ø 2"included
 - 2 x pressure hose with 3/8" compression fitting
 - Water flow rate limited to max. 1.2 gpm
 - lead-free
 - This product can help a building meet the requirements of Green Building Rating Systems, e.g. LEED®, BREEAM®, DGNB
- (ADA)

| | | |
|---|-----------------------|--------------------|
|  | Brushed Dark Platinum | 33 525 671-99 0010 |
|  | Chrome | 33 525 671-00 0010 |
|  | Brushed Platinum | 33 525 671-06 0010 |
|  | Dark Chrome | 33 525 671-19 0010 |
|  | Brushed Light Gold | 33 525 671-27 0010 |
|  | Matte Black | 33 525 671-33 0010 |
|  | Brushed Chrome | 33 525 671-93 0010 |

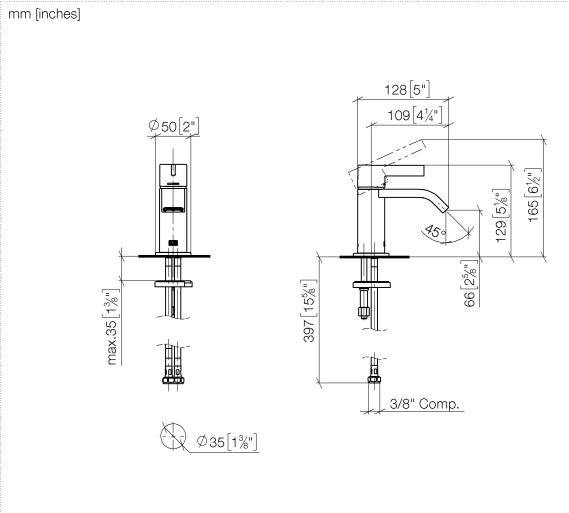

Codes & Standards

| | | | |
|--------|----------------|------------|--|
| ADA | ASME A112.18.1 | cUPC | EPA WaterSense |
| NSF372 | NSF61 | WaterSense |  |

Certificates and sustainability

| | | | |
|--------------|------------|------------|--------------|
| IAPMO_N-4976 | IAPMO_6397 | IAPMO_8834 | IAPMO_4976 (|
|--------------|------------|------------|--------------|

33 525 671 Product version from 4/1/2024

Parts for other
finishes can be found
here: [Chrome](#)

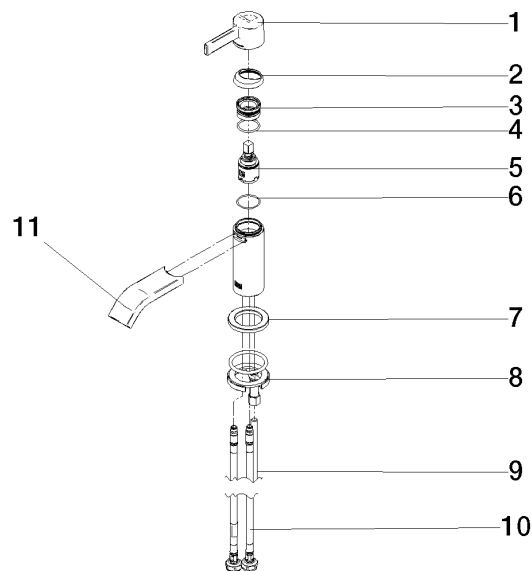

Spare parts list

| Number | Item Number | Designation | Number of units | Lead time |
|--|--------------------|-----------------------------|-----------------|-----------|
| 4 | 09 14 10 112 90 | seal | 1.00 | 2 |
| 1 | 90 20 67 032 00-99 | handle | 1.00 | - |
| Spare part can no longer be ordered, please order the replacement item | | | | |
| 3 | 90 23 10 146 00 90 | nut | 1.00 | 2 |
| 8 | 04 30 11 038 00 90 | fixing set | 1.00 | 2 |
| 11 | 90 28 22 402 00-99 | spout | 1.00 | 20 |
| 10 | 04 30 04 102 00 90 | Flexible supply line 3/8" - | 2.00 | 2 |
| 9 | 09 31 11 012 90 | pin | 1.00 | 2 |
| 7 | 09 27 66 006-99 | rosette | 1.00 | 20 |
| 5 | 90 15 05 042 00 90 | cartridge | 1.00 | 2 |
| 2 | 90 28 30 060 00-99 | cover | 1.00 | - |
| Spare part can no longer be ordered, please order the replacement item | | | | |
| 6 | 09 14 10 224 90 | seal | 1.00 | 2 |